

ABELL
SURVEYING & MAPPING
DELAVAN, WISCONSIN 53115
414-728-6737

WISCONSIN

STREET

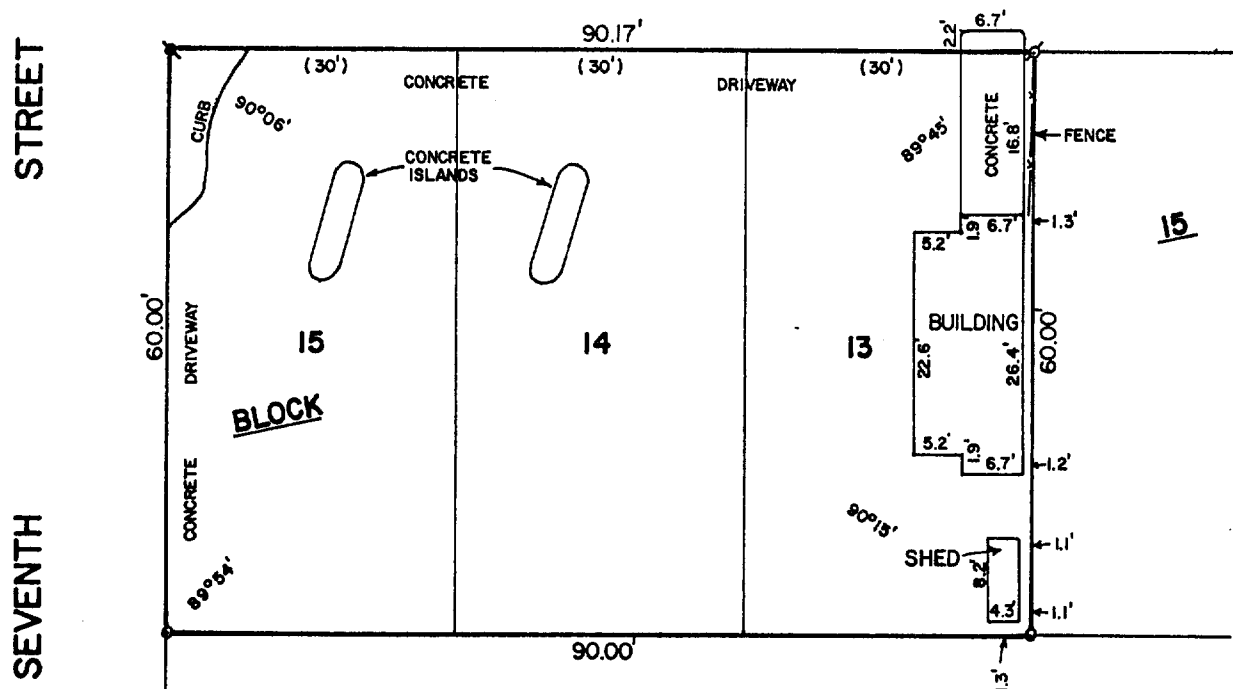

PLAT OF SURVEY OF

LOTS 13-15, BLOCK 15, PASSAGE, ARAM & DOWNIE
ADDITION, CITY OF DELAVAN, WALWORTH COUNTY,
WISCONSIN.

ORDERED BY: JERRY DeFRANCISO
c/o DUANE MATRANGE
20 ORCHARD ST.
WILLIAMS BAY, WI. 53191

SCALE - 1"=20'

LEGEND

- ⊙ - IRON PIPE FOUND
- ⊙ - IRON ROD IN CONCRETE FOUND
- + - CUT CROSS IN CONCRETE FOUND
- () - RECORDED AS
- o - IRON ROD SET

I, DAVID F. ABELL, DO HEREBY CERTIFY
THAT I HAVE SURVEYED THE PROPERTY
HEREON DESCRIBED ACCORDING TO THE
OFFICIAL RECORDS AND THAT THE PLAT
HEREON IS A CORRECT REPRESENTATION
OF THE PROPERTY LINES TO THE BEST OF
MY KNOWLEDGE AND BELIEF.

David F. Abell

DAVID F. ABELL
WISCONSIN REGISTERED LAND SURVEYOR, S-1596

April 6, 1988

DATE JOB NUMBER - 88047

NOTE: THIS IS NOT A CERTIFIED COPY UNLESS SEALED.